Bute Primary Schools News

Week 8, Term 1 22nd March, 2018

FRIENDSHIP TRUST LEARNING RESPECT

Diary Dates

Friday 23/3: Subway

Wednesday 28/3: RE

Friday 30/3: Good Friday
Monday 2/4: Easter Monday

Friday 13/4: Subway
Last day of Term 1

Monday 30/4: First day Term 2

Reminders

Breakfast Club is held every day.

Assembly will be held on the Friday of week 11 beginning at 2:45pm

Newsletters will be fortnightly

During term 1 in the case of **catastrophic fire danger,** the school will be closed and the school bus will not operate
Students are required to wear **broad brimmed hats** outside in terms 1 & 4

We are a **NUT FREE** school

Principal:
Richard Hall

Congratulations to our 'School Captains':
Della & Dayna

What a great day we all had at Sports Day. Congratulations to the following record breakers: **Imogen** - U12G High Jump, U11G 80m, U12G 80m, U11G Long Kick, U 11G 600m, U11G Long Jump
Cameron - U12B High Jump
William - U9B 300m

BUTE PRIMARY SCHOOLS A: Third Street, BUTE SA 5560 P: (08) 88262060 F: (08) 88262027
SMS: 0417 841481 E: dl.0702_info@schools.sa.edu.au W: www.buteps.sa.edu.au

Government of South Australia
Department for Education and Child Development
NY PARTNERSHIP
Find us on: facebook
ClassDojo

From the Principal's Desk

Bute Primary School Captains for 2018

Congratulations to our School Captains for 2018; Dayna and Della. All applicants presented strong arguments about why they would make excellent School Captains and representatives of the Bute School Community. The School Captain panel consisting of School Principal – Richard Hall, School Representative – Meredith Daniel and Community Member and Former Teacher – Margaret Hancock found the process of selecting 2 school captains very difficult as all applicants presented strong cases. After some in-depth discussions, a consensus and final decision was reached. I feel confident that these students will fulfil the expectations of these roles and provide leadership throughout the school.

GRIP Leadership Conference

On Friday, 16th of March the Upper Primary class attended the GRIP Leadership Conference in Adelaide. Throughout this highly practical and interactive conference, students completed a range of tasks which explored components of leadership and how leaders can make positive changes within their schools. Some of the key messages strongly resonated with our students and it was apparent that they left the conference feeling empowered to make a difference back at our school. I would like to share some of these messages;

"Leadership is an action, not a position."

"Lead like a strawberry not like a watermelon."

Watermelon leader – How they appear on the outside is different to who they are on the inside.

Strawberry leader – How they appear on the outside is the same as who they are on the inside.

"Leaders are transformers through their attitudes, words, actions and care."

A big thank you to Michelle Trengove, Jon Sharp and Alan Derosi for transporting students to the conference and for supporting students with their leadership aspirations.

Parent / Teacher Interviews

Parent / teacher interviews will occur on Monday and Tuesday of Week 9. I strongly encourage all parents to attend if possible. Interviews provide an excellent opportunity to discuss the work that has been taking place in the classroom, clarify expectations and to help build effective partnerships between home and school to support the development of students. Earlier in the week a letter was distributed with instructions regarding booking a time for an interview. If you missed this information, please make contact with the school to determine if a suitable time is still available.

Richard Hall

School Notices

PARENT/TEACHER INTERVIEWS: Yesterday a notice went home informing everyone that interviews will be conducted in week 9 on:

Monday 26th March 2018 3:30pm - 5:30pm
Tuesday 27th march 2018 3:30pm - 6:30pm

Parent/Teacher interviews provide an excellent opportunity to discuss the work that has been taking place in the classroom and to help build effective partnerships between home and school to support the development of students. As such, parents are strongly encouraged to take up this opportunity.
If you would like to book an interview please either visit or phone (88262060) the Front Office to indicate a time you are available. **Please indicate your preferred time by Thursday, 22nd March.** Interviews will run for approximately 10 minutes.

SCHOOL FEES: These were sent home on Tuesday along with 'School Card' information.

The Premier's Reading Challenge has once again begun. After the success of past years the school has once again entered all students to compete in the challenge. The PRC complements our other school literacy initiatives.

Students need to read 12 books to in order receive their award. Eight of the books need to be from the list available on the website. All library books on the list are marked with a PRC sticker. The other four are the students choice.

Records are kept at school. If your child completes a book please get them to take it to their teacher to add to their record. The Challenge finishes on the 7th September, 2018.

If any further information is required you can check with your child/rens teacher or on the website.

www.premiersreadingchallenge.sa.edu.au

NATIONAL SIMULTANEOUS STORYTIME:

This year the book is: **"Hickory Dickory Dash"**
and will be read simultaneously across Australia on Wednesday 23rd May at 11:00am.
Look out for further information. The school and Kindergarten are participating this year and would love to have some parents/carers here to share in this experience.

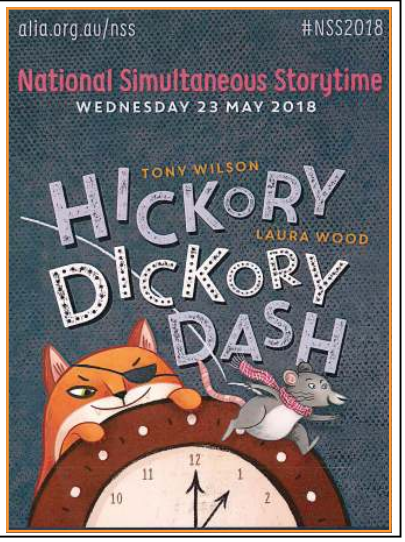

SCHOOL LUNCHES: Starting from Monday this week (19/3/18) lunches are available for students from the Bute FoodWorks. The School Parent C lub have made the decision to go with Bute Foodworks from Monday - Thursday and then Bute Café 21 for a 'Specials' day on a Friday. Included in this newsletter are the choices & prices from Bute Foodworks. Orders can either be texted to Naveed or phoned through to the store (88262010) between 10:30am & 12:00 noon. Numbers are available at the school.
Suzie at Bute Café 21 will be starting orders next term so stay tuned for what will be on offer.

What's been happening!

Gold Passes went to:

Dayna & Imogen:
For an exceptionally high level of their 'Oral Presentaion'.

Gracie: Fantastic sentence writing (a whole page).

On the 19th of March Dayna, Della and Imogen went to Kadina to participate in the lightning carnival for SAPSASA netball. We played five games of netball against other school teams. The schools we played against were: St Mary Mackillop, Kadina Memorial Div 2, Wallaroo Mines, Wallaroo Primary and Kadina Memorial Div 3. Bute and some Kadina girls joined together to make a full team and we won our division (Div 2). In most games we were in front by quite a lot. Our colours were red and white. We had two twelve minute quarters. We got to choose the positions we played. Imogen played C, GA, GS, GD and WA. Dayna played WA, C and WD. Della played GS and GK. We had a very strong team and we won every game. We enjoyed playing as a team and we got along well. A big thanks to Karen Green for umpiring all of our games and Kathy Krieg for coaching and supporting us through all the games we played it greatly appreciated.

Netball report by Imogen, Dayna and Della

NYP SAPSASA

On Monday the 19th of March, Charlie, Angus and Cameron went to SAPSASA Football Lightning Carnival. We had people in our team from Harvest Christian School and Wallaroo Mines. The teams that we played are St. Mary Mackillop, Moonta, Kadina 1 and Port Broughton. Our hardest team was Kadina 1. We lost by two points. We also lost against Moonta. We lost by 1 goal but we had fun during the game and the time we were there. It was from 9:00 to 2:30. We had a very nice and encouraging coach. We had Harvest guernseys. We had a lot of good players in our team. We had sixteen players in our team.
Report by: Charlie, Angus & Cameron

Parent Club News

Parent Club are again holding an 'Easter Raffle'.
Could each family please donate an item for the raffle. You can drop the donation off at the school anytime before the 28th March.
Raffle Tickets went home with students for each family either Friday of last week or Monday of this week. Tickets are for sale @ $1.00 each. We appreciate your help in selling these tickets to raise money for the school. Please return the sold books with money to the school by Monday 26th March. The raffle with be drawn on Thursday 29th March, prior to the Easter break.

SUBWAY eat fresh.

Subway lunches will be on the following dates:
Friday, 23rd March
Friday, 13th April (last day of term).

What's been happening!

In English this term we have focused on narrative texts. Every morning we read a book together and then we talk about what structure and features the book has to try and figure out if what we read was a narrative. All of the kids are getting really good at recognising that a narrative is structured with a beginning, middle, and end. They are also getting really clever at using the language in the text to figure out which point of view the narrative is being told from. We have been talking lots about some of the features of narrative texts. For example, a beginning will usually describe the Who (characters), What (plot), When, Where (setting), Why, and How. Everyone has written and began publishing their own narrative texts with these features and structures in mind. They are all sounding very interesting! Keep an eye out on Class Dojo for your child's narrative.

Year 2,3,4 Class News

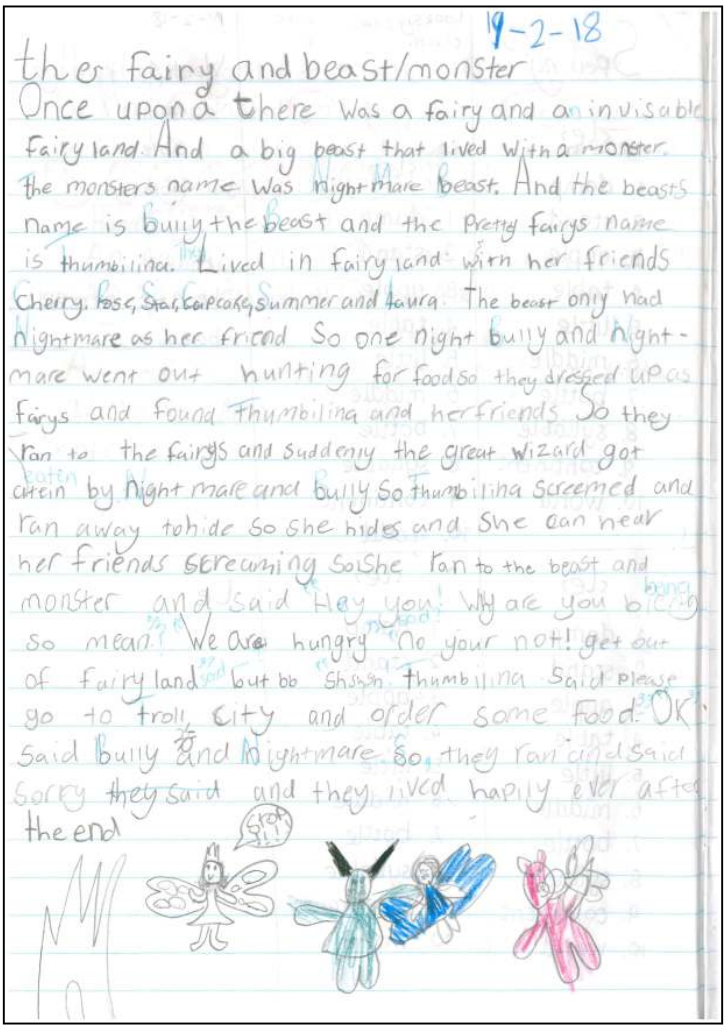

19-2-18

the fairy and beast/monster

Once upon a there was a fairy and a invisable fairy land. And a big beast that lived with a monster. the monsters name was night mare beast. And the beasts name is bully the beast and the pretty fairys name is thumbilina. Lived in fairy land with her friends Cherry, Rose, Star, Cupcake, Summer and Laura. The beast only had nightmare as her friend So one night bully and night-mare went out hunting for food so they dressed up as fairys and found thumbilina and her friends So they ran to the fairys and suddenly the great wizard got eaten by night mare and bully So thumbilina screemed and ran away to hide so she hides and she can hear her friends screaming so she ran to the beast and monster and said Hey you! Why are you being so mean? We are hungry no your not! get out of fairy land but bb shshsh thumbilina said please go to troll city and order some food. OK said bully and nightmare so they ran and said sorry they said and they lived hapily ever after the end

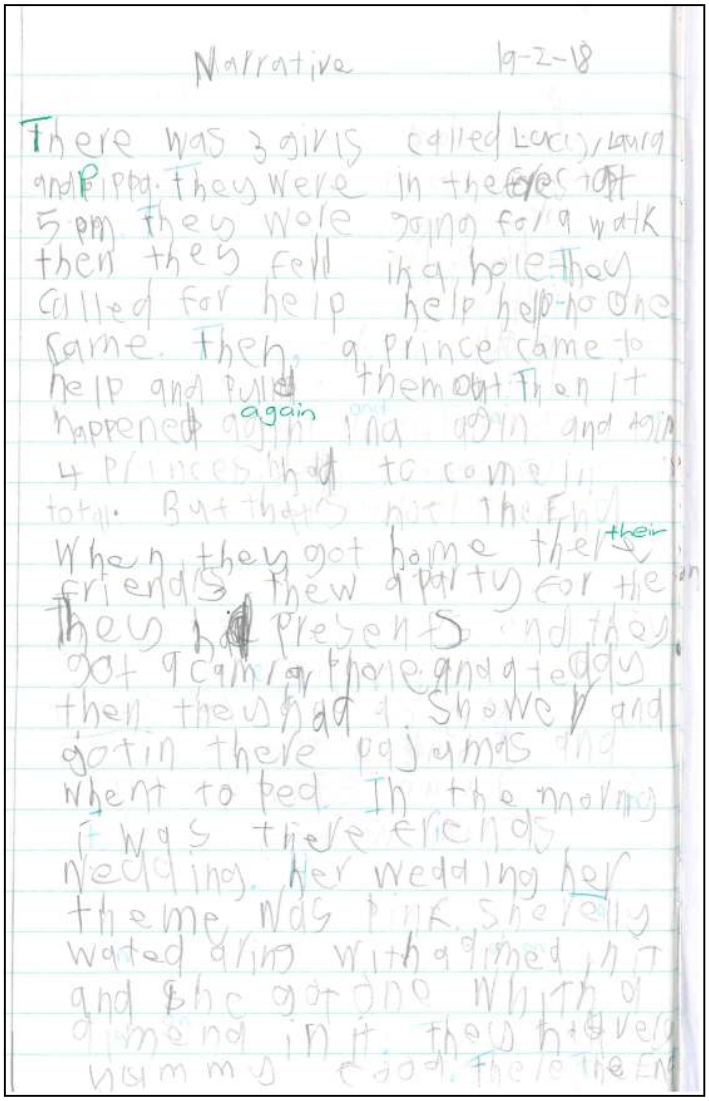

Narrative 19-2-18

There was 3 girls called Lucy, Laura and Pippa. They were in the forest at 5 pm they were going for a walk then they fell in a hole. They called for help help help no one came. Then a prince came to help and pulled them out. Then it happened again and again and again 4 princes had to come in total. But that's not the End. When they got home their friends thew a party for the They had presents and they got a camera phone and a teddy then they had a shower and got in there pajamas and went to bed. In the morning it was there friends wedding. Her wedding her theme was pink. She really wated a ring with a dimed in it and she got one with a dimend in it. They had very nummy food. There the End

The Kadina Hockey Club wants YOU!

Want to play a fun, inclusive, team sport that will help you get fit? Want to give a new sport a try but don't know where to start? The Kadina Hockey Club welcomes new players of any age, ability and fitness level. We have helpful coaches who will make you feel at home in our supportive and positive club.

Come and Try Hockey:
Come out to the hockey fields (cnr Drain & Port Rd, Kadina) and meet some of our club members, ask any questions and have a try at hockey. Beginners welcome.
Trainings for Mini Colts (5-9 yo), Junior Colts (under 13s) and Senior Colts (under 16s) are every Wednesday at 5:00 pm starting on 21st March.

Any queries please contact Tim Garfield on 0498 647 602. We look forward to seeing you soon!

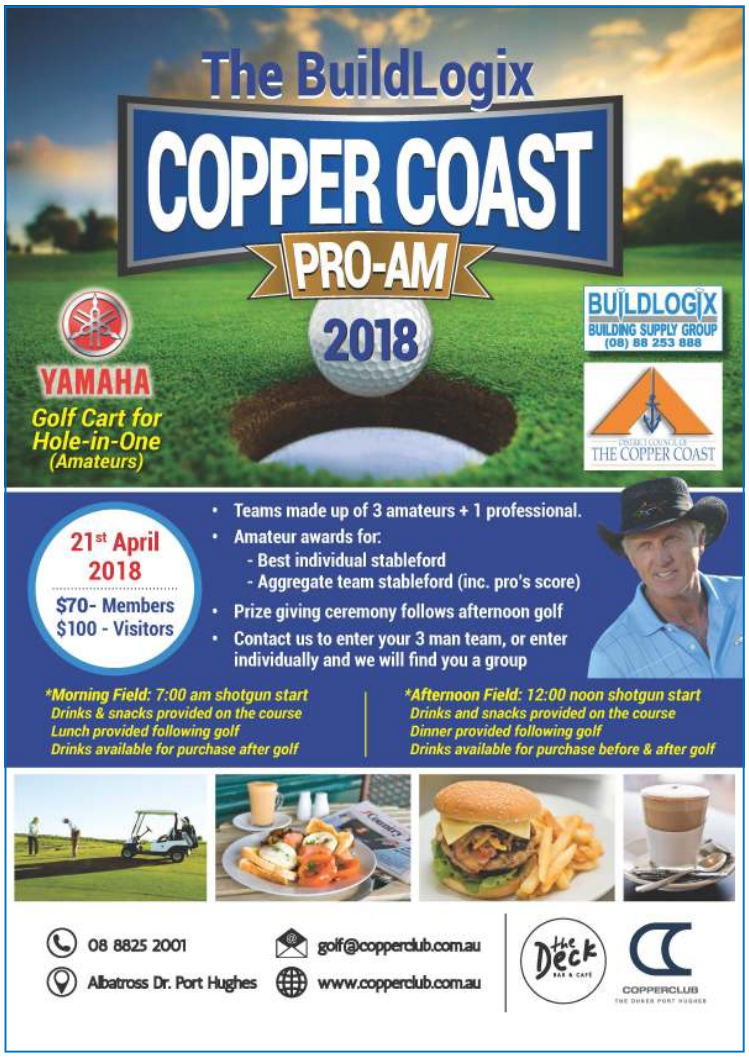

Bute Foodwork's School Lunch

Proposed Menu

Food Options

Fresh Sandwiches

Ham & Cheese		$4.20
Tuna & Salad		$5.00
Ham & Salad		$5.00
Chicken & Salad		$5.00
Salad etc consists of:	Lettuce	
	Tomato	
	Cucumber	
	Carrot	
	Cheese	
	Mayo	
	Salt & Pepper	
Cold Meat & Salad Roll (as above)		$6.00

Fresh Wraps

Ham & Salad		$5.00
Chicken & Salad		$5.00
Salad etc consists of:	Lettuce	
	Tomato	
	Cucumber	
	Carrot	
	Cheese	
	Mayo	
	Salt & Pepper	

Cold Meat & Salad Tubs

Ham & Salad Tub		$5.00
Chicken & Salad Tub		$5.00
Combo & Salad Tub (Ham & Chicken)		
Salad consists of:	Lettuce	
	Tomato	
	Cucumber	
	Carrot	
	Cheese	
Hot Dog with Sauce		$6.00
Hot Dog with Cheese and Sauce		$6.40

Pastries

Pasty (with or without sauce)	$4.90
Pie (with or without sauce)	$4.90
Sausage Roll (with or without sauce)	$4.90

Ham & Cheese Croissant	$5.00
Hot Ham & Cheese Roll	$5.00
Ham & Cheese Pizza	$4.50
Ham & Pineapple Pizza	$4.50

Toasted Sandwich

Toasted Ham & Cheese Sandwich	$4.60
Toasted Ham, Cheese & Tomato Sandwich	$4.80
Toasted Cheese Sandwich	$4.40
4 x Chicken Nuggets	$3.20
6 x Chicken Nuggets	$4.80
Butter Chicken with Rice (Mid February onward)	$6.00
Fish Burger Crumbed fish, lettuce, tomato & Mayo	$6.00
Pasta of the day (Changes daily)	$5.99

Extras

Piece of fruit $1.00

- Banana (Subject to season)
- Apple
- Pear
- Orange
- Peach
- Nectarine

Vaalia – Vanilla Yoghurt 140g Squeezy	$3.00
Sara Lee Choc Chip Muffin	$4.50
Sara Lee Blueberry Muffin	$4.50
2 x Cookies	$2.00

Drinks

Nippy's Orange Juice 500ml	$3.75
Nippy's Apple Juice 350ml	$3.00
Nippy's Pineapple Juice 350ml	$3.00
Nippy's Apple, Mango & Banana Juice 350ml	$3.00
Nippy's Apple & Black Current Juice 350ml	$3.00
Nippy's Chocolate Milk 375ml	$3.00
Nippy's Strawberry Milk 375ml	$3.00
Nestle Milo 200ml	$1.75
Apple Pop Top	$1.75
Red Pop Top	$1.75
Frantelle Water 600ml	$2.50

BUTE PRIMARY SCHOOL

PARENTING RESILIENT KIDS

We are inviting parents and their primary-school aged children to take part in a new online parenting program designed to provide parents with strategies to parent with confidence and stay connected with their pre-teen child.

WHAT IS THE RESEARCH ABOUT?

You are invited to participate in research being conducted by Monash University, led by Dr Marie Yap. The research aims to evaluate whether our new online parenting program can help empower parents and in turn build their child's resilience.

WHAT IS INVOLVED?

You will be randomly allocated to one of two groups, to receive either:

1) An individually-tailored, interactive online parenting program that will give you practical strategies you can use to parent your child more confidently;

   OR

2) An information package of 8 weekly factsheets about child development and well-being.

- We will give you a 5-minute call once a week until you have completed your allocated program.
- We will ask both you and your child (if they agree to take part) to complete some online surveys at the beginning, and after 3 and 12 months.

In total, participation in this research will take a few hours of yours and your child's time over 12 months. To say thank you, you will be reimbursed with e-gift vouchers.

All components of the online program can be done using a computer, tablet, or smartphone.

WHO CAN PARTICIPATE?

Parents or guardians of a child aged 8-11 who live in Australia, are fluent in English and have internet access.

HOW DO I FIND OUT MORE?

To find out more, or to register to participate, please go to **www.parentingresilientkids.com**

For further details, please contact the researchers at **med-resilientkids@monash.edu** or on **(03) 9905 1232**.

MONASH University

PARENTING RESILIENT KIDS:
Preventing Depression & Anxiety